WELL DONE!

cbeebies BBC
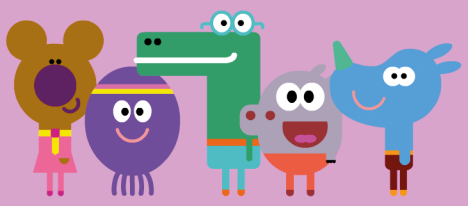
cbeebies.com